

# Google Maps Oneida Casino West Mason

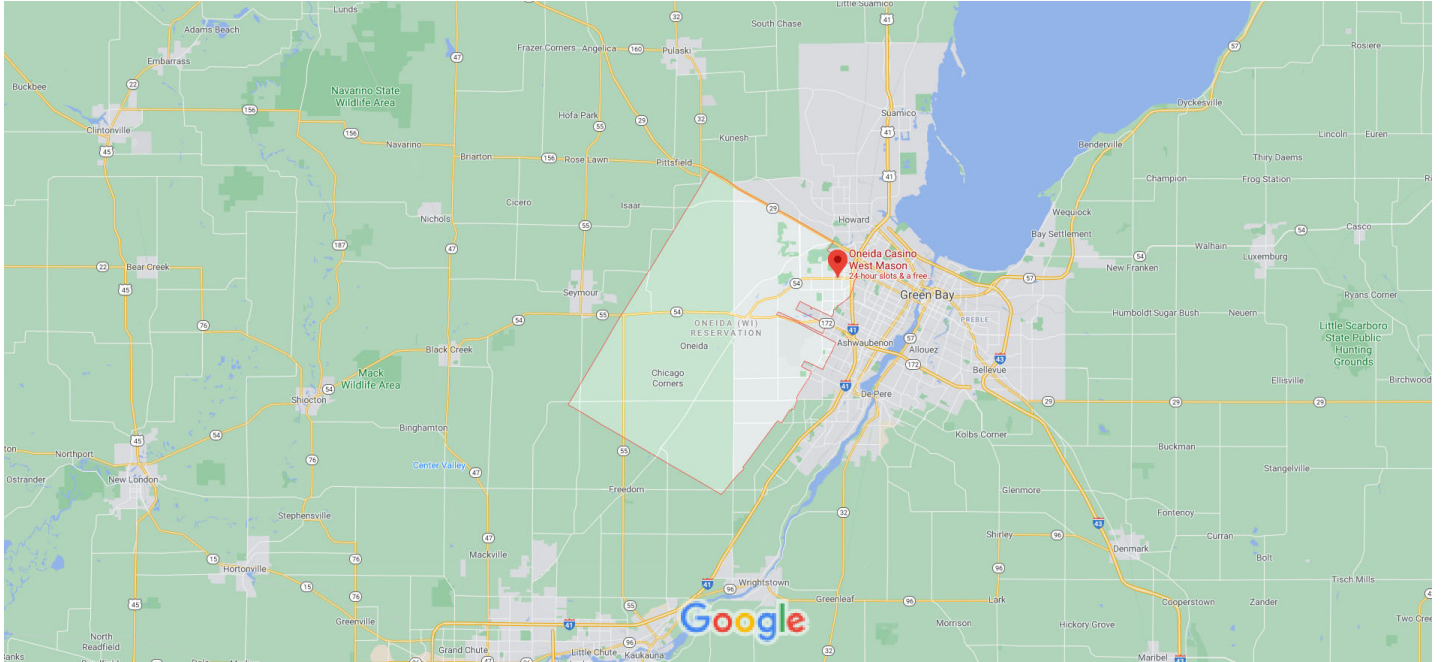

Map data ©2021 2 mi



## Oneida Casino West Mason

3.7 ★★★★★ 1,733 reviews

Casino



Directions



Save



Nearby



Send to your phone



Share

Casino with poker, 24-hour slots, a restaurant & a tobacco shop plus a free shuttle to area hotels.



2522 W Mason St Green Bay WI 54303

# Oneida Reservation Section Map

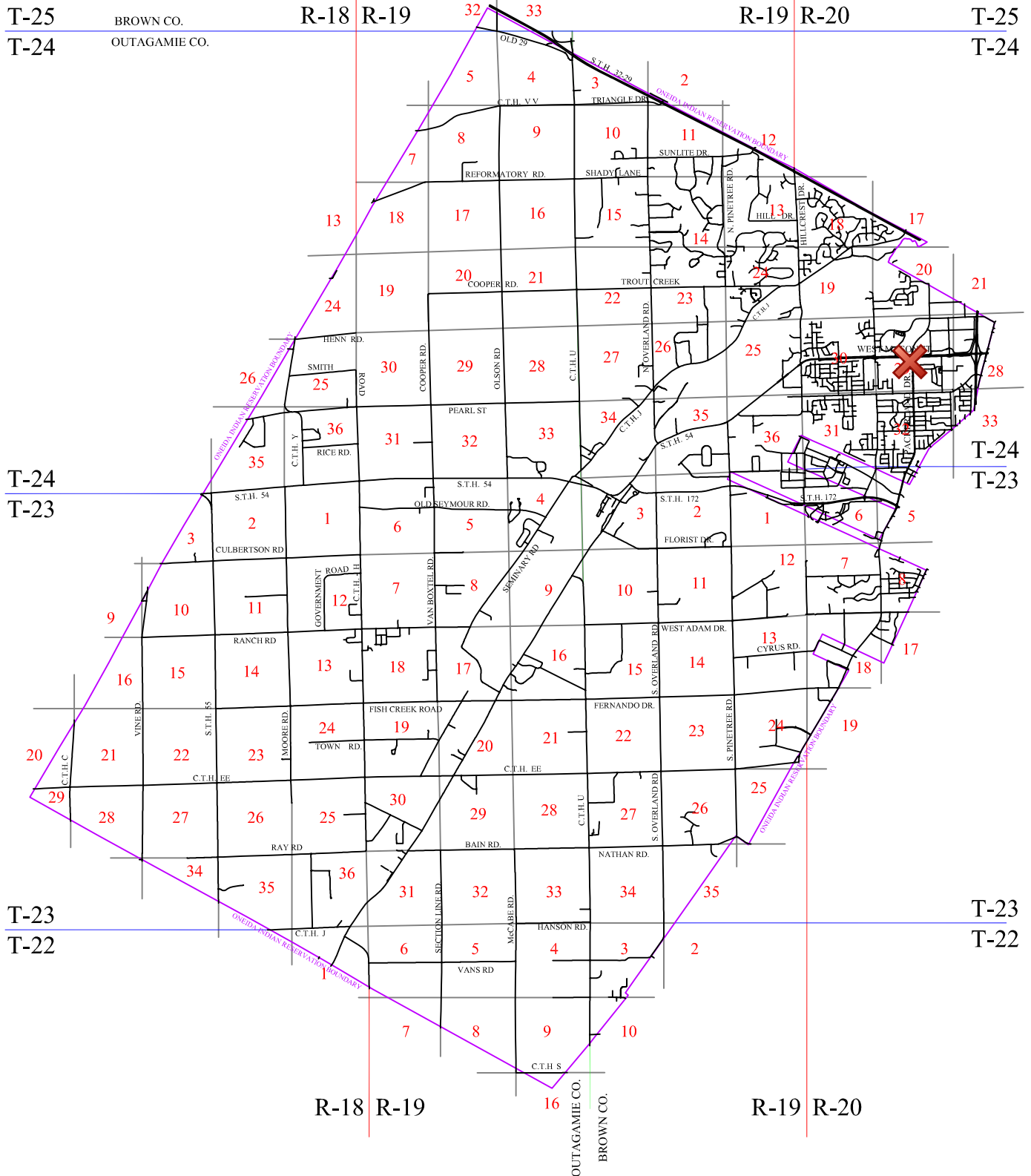



**GEOGRAPHIC LAND INFORMATION SYSTEMS**

703 Packerland Dr.  
Green Bay, Wisconsin  
(920) 496-2007

" Internal Use Only "

DATE: 6/21/06 FILE: I:\Section Map.PDF

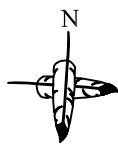

Source: Photography May 10, 2001  
 Coordinate System: Wisconsin State Plane, Central Zone  
 Lambert Projection, U.S. Foot  
 Horizontal Datum: NAD83  
 Vertical Datum: NAVD88

# Plat of Survey

Sheet 1 of 2

**SURVEYOR'S CERTIFICATE**  
 State of Wisconsin }  
 County of Brown }

Part of Lot 19, First Addition to  
 Packerland Subdivision, City of  
 Green Bay, Brown County, Wisconsin

I hereby certify that I have surveyed and mapped  
 the lands described hereon, and that this map is a  
 true representation thereof, to the best of my knowledge.

Dated this 25<sup>th</sup> day of MARCH 2000.

  
 Luther J. Hoffmann 5 - 2254

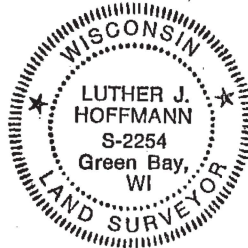

090200

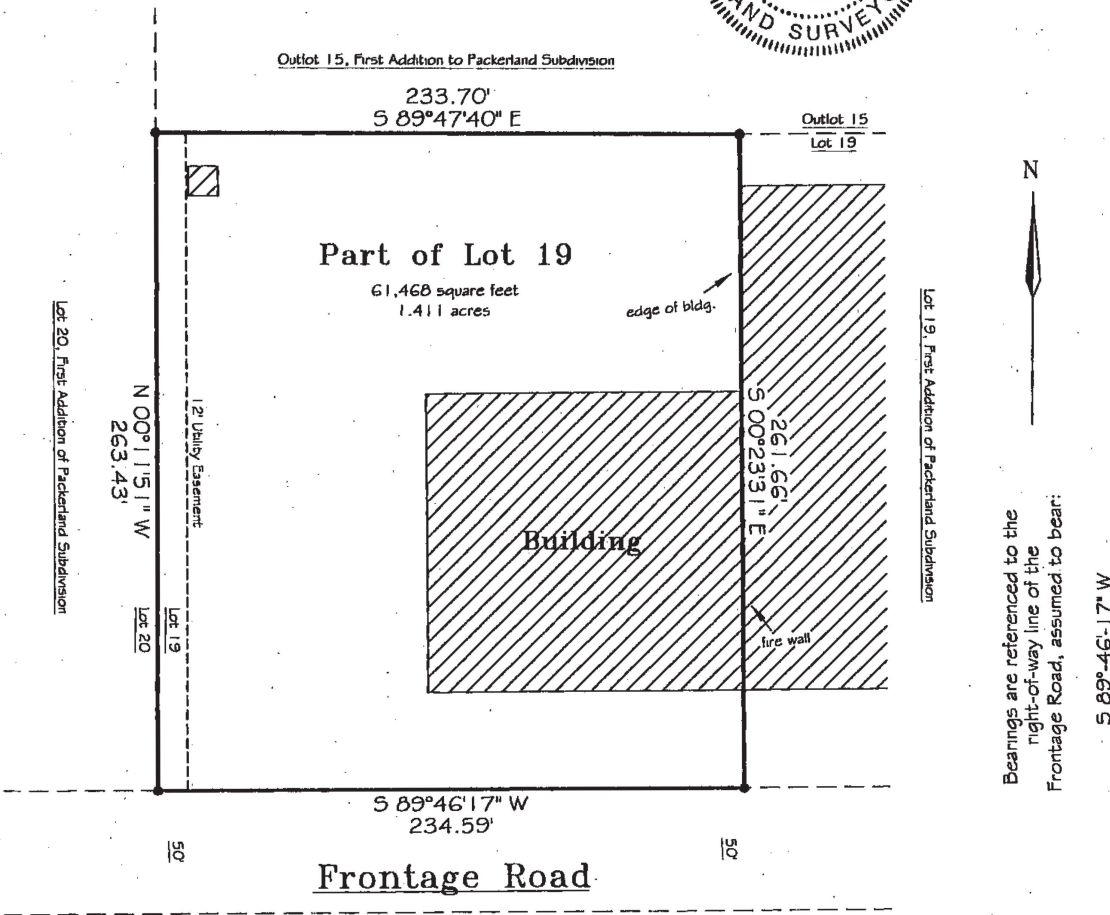

Bearings are referenced to the  
 right-of-way line of the  
 Frontage Road, assumed to bear:  
 S 89°-46'-17" W

West Mason Street - S.T.H. "54"

**Legend**

- ✦ Brown County Monument
- 1" iron pipe recovered
- 1" x 24" iron pipe set  
 min. wt. = 1.13# / lin. ft.

**Notes**

Survey based on Brown County  
 Surveyor's section split.  
 Record information is underlined.

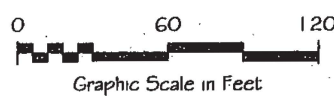

**WATERMOLEN - HOFFMANN & ASSOCIATES**

300 SOUTH BROADWAY  
 GREEN BAY, WISCONSIN 54303  
 PHONE (920) 432-9020  
 FAX (920) 432-4771

Survey #00..0128.1 Jerry Karau  
 Dir. MI.plat.packerland.first  
 Auto cad Drawing # pkar19.dwg



1.411 ac





Oneida Indian Nation  
2522 West Mason F2T

P/O Gov't Lot 10  
Section 29  
T. 24 N., R. 20 E,  
4th PM, Wisconsin

1.411 Acres

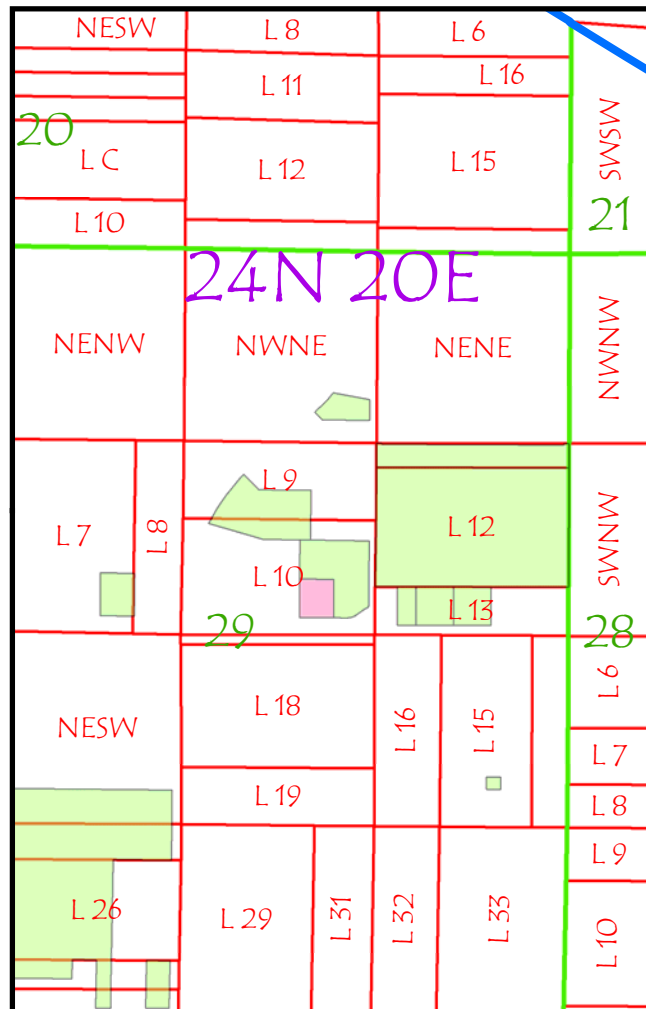

Prepared by  
Kenneth D. Roy  
BLM Indian Land Surveyor  
Date: 4/8/2020

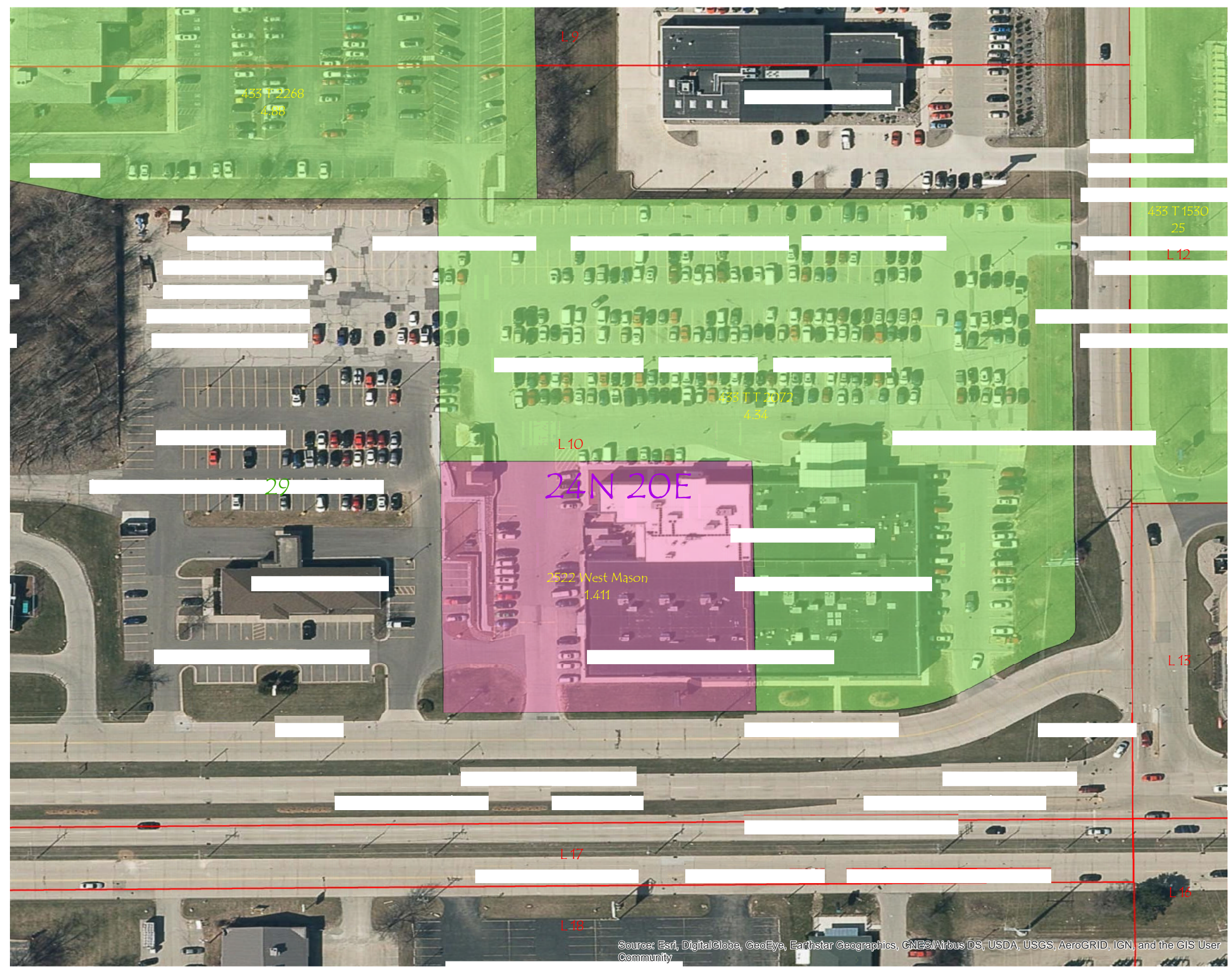

Source: Esri, DigitalGlobe, GeoEye, Earthstar Geographics, CNES/Airbus DS, USDA, USGS, AeroGRID, IGN, and the GIS User Community